

Otsego County 4H

Beef Cloverbud Project Book



Name: _____

4-H Club: _____

4-H Leader: _____

Age as of Jan. 1st: _____. My favorite thing about my beef project is: _____



MICHIGAN STATE
UNIVERSITY

Extension



MSU is an affirmative-action, equal-opportunity employer. Michigan State University Extension programs and materials are open to all without regard to race, color, national origin, gender, gender identity, religion, age, height, weight, disability, political beliefs, sexual orientation, marital status, family status or veteran status.

Objectives of the 4-H Cloverbud Beef Project

1. To gain experience caring for beef cattle.
2. To explore beef breeds and care.
3. To participate in group activities within your 4-H club.



NOTE:

- ☺ Cloverbud projects are for the child to explore and discover project areas.
- ☺ Cloverbud projects are not to be judged or placed in any 4-H activity.
- ☺ The responsibility of animal ownership should not lie solely with the child, but with the parents also.
- ☺ Safety of the child should be the primary concern of the cloverbud project.

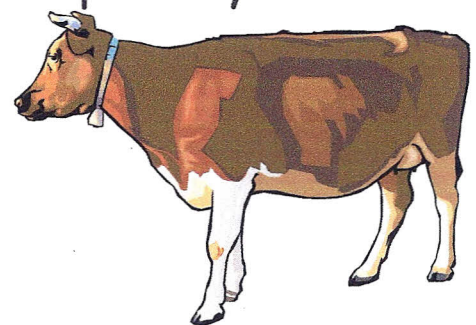

Information on My Project Beef Animal

1. Your project beef animal is a:

- _____ Heifer
- _____ Steer
- _____ Calf
- _____ Cow

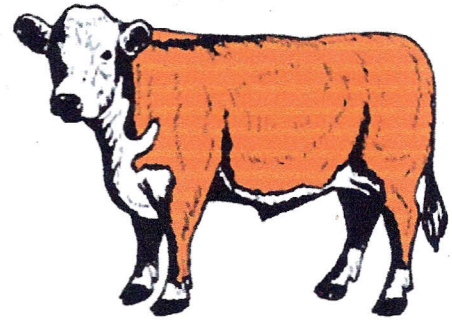

2. Number of 4-H meetings held: _____

Number you attended: _____

3. What breed is your beef animal? _____

Draw a Picture of Your Beef Animal

Connect The Dots

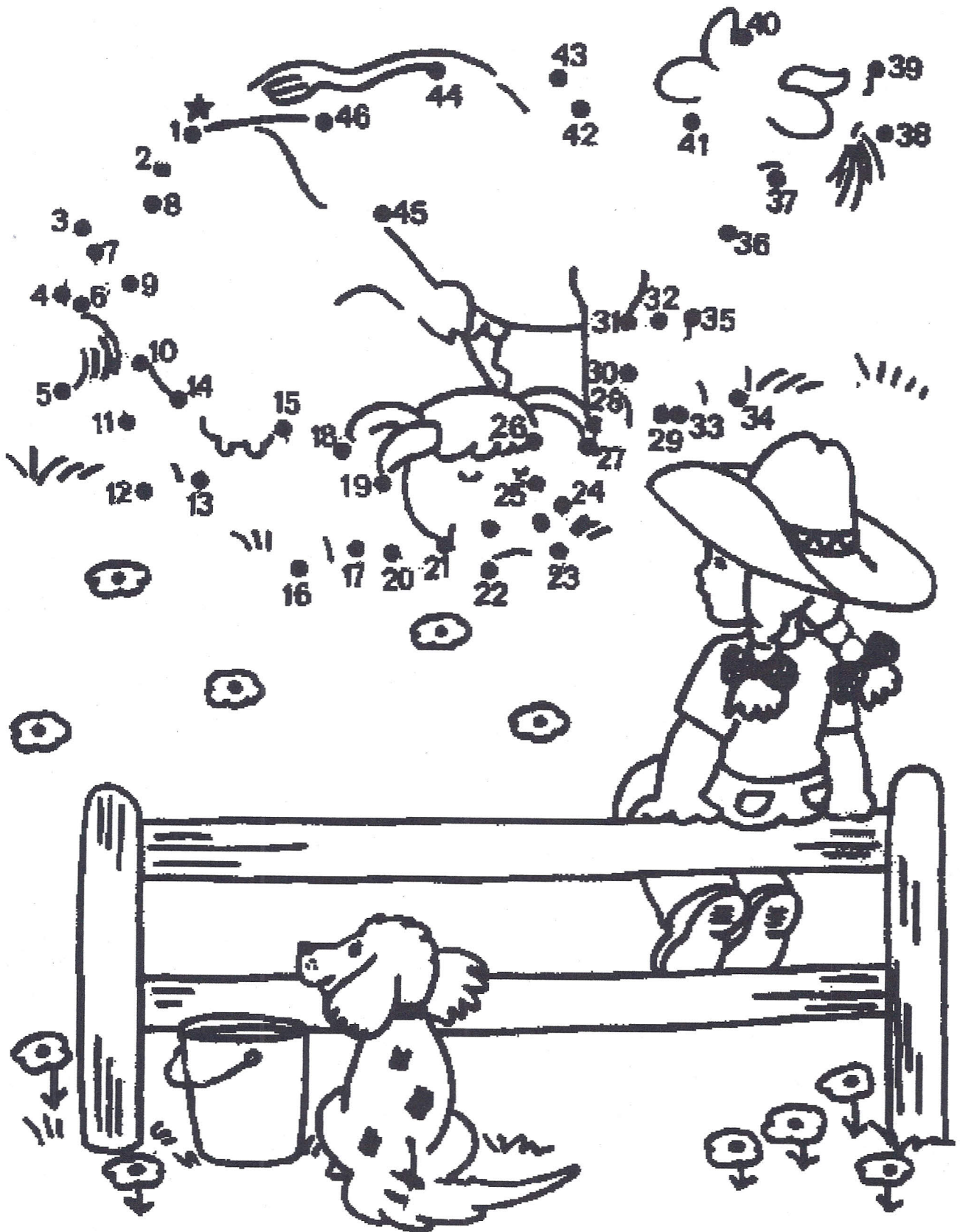

Parts of Beef Cattle

Use the words below to finish labeling the parts of beef cattle.

1. _____
2. _____
3. _____
4. _____
5. _____

6. _____
7. _____
8. _____
9. _____
10. _____

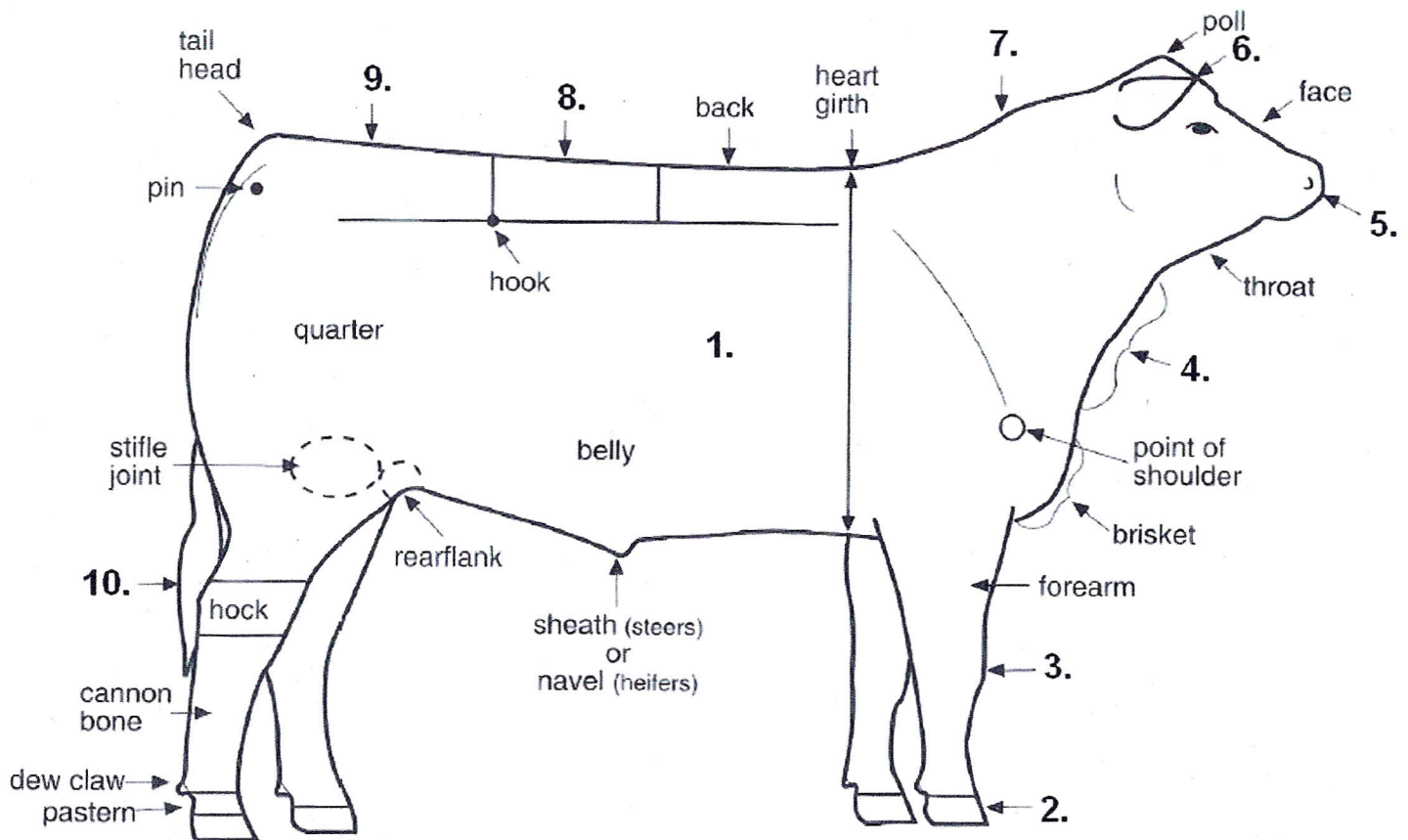

- | | |
|--------|--------|
| Loin | Crest |
| Ear | Muzzle |
| Dewlap | Knee |
| Rump | Switch |
| Rib | Hoof |

Cattle By-Products

The items below all contain cattle by-products:
Circle the ones you and your family use.

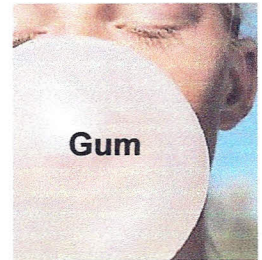
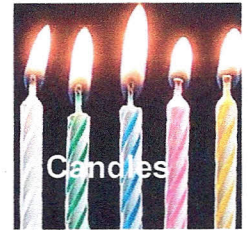
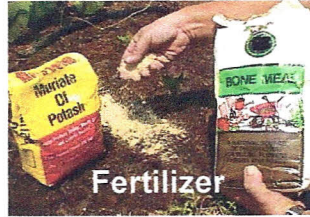

Buttons

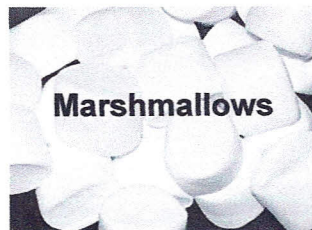

Leather Goods

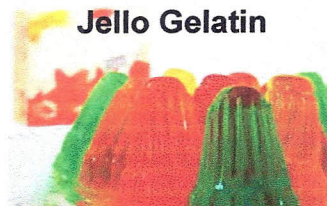

Piano Keys

Beef Cattle Maze

Help the cow find the barn

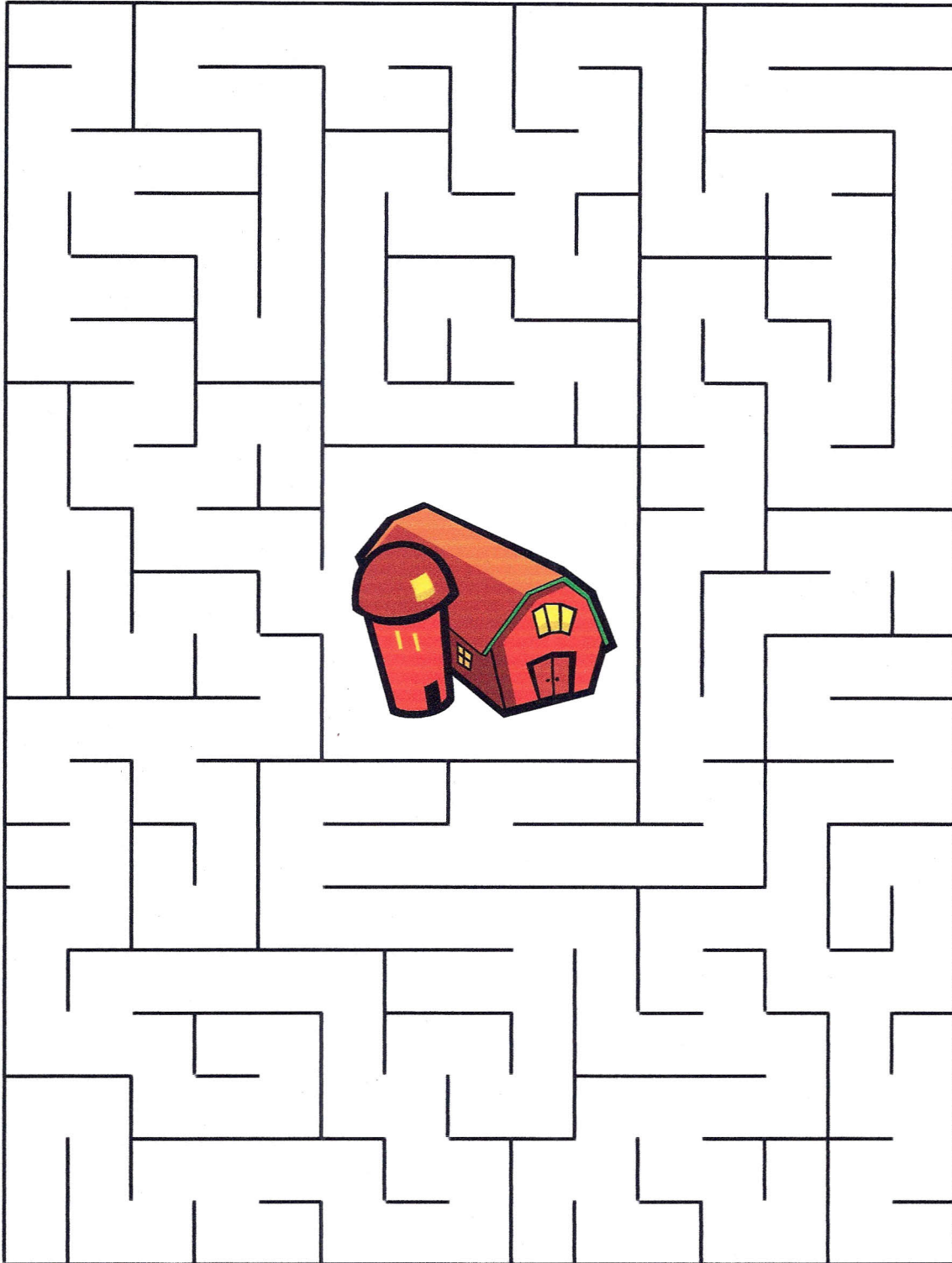

Beef Cattle Breeds

Identify the breeds of beef cattle by drawing a line to match the pictures below with the correct breed name.

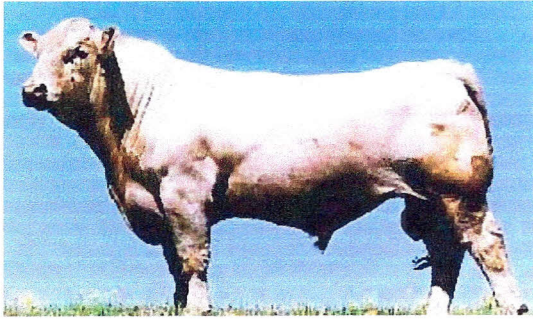

Angus



Belgian Blue



Charolais

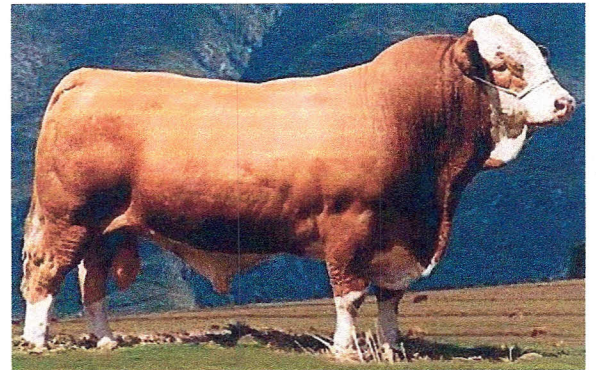

Chianina

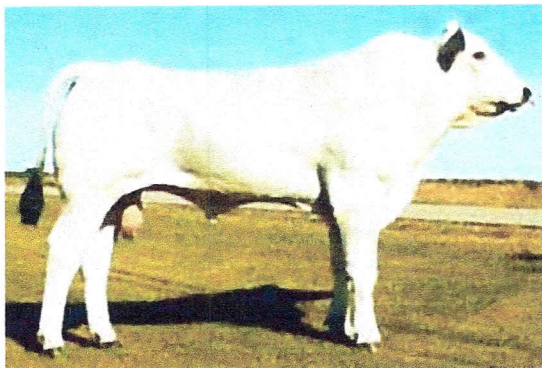

Gelbvieh



Herford



Simmental

Scotch Highland



Beef Glossary

Word Search

V H P C H J S Q G Q M H R A
L E Z U J M T A F L B E E F
W R A L A I E Z D K P I T S
S E X L N K A W S J O F Y D
X F C T G O K S A S T E E R
R O V Y U L T X M I I R U F
C R O S S B R E D M U P I J
F D B U K P G E N M C U D G
B F N I L A B D B E Y Z E K
T G M O Q B O V I N E X W H
G H A C W S Y C V T T C L L
H J S A E D H R C A R V A Q
U B U L L F N F X L E B P W
A K D F R G U V Z H W N O E

Veal
Hereford
Beef
Steer
Heifer

Bull
Calf
Simmental
Bovine
Cud

Cull
Crossbred
Angus
Steak
Dewlap

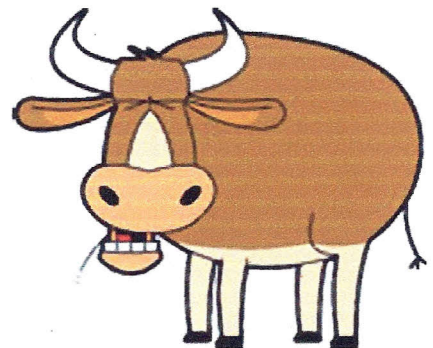

Photos

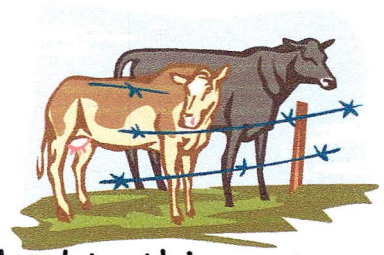

Photos of your project animal can be attached to this page.



4-H Project Record Book

End-of-Year Signatures



At the end of the 4-H year, when your project record book is complete, you will need to sign this page. Your leader and a parent will also look through this record book and sign in the spaces be-low.

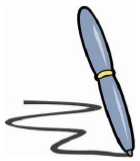

4-H Member Signature	Date Signed

Parent/Leader Signatures:

By signing below, I am stating that I have reviewed this 4-H member's project record book, and to the best of my knowledge, the member completed this record book on their own and the in-formation provided in it is correct.

Title	Signature	Date Signed
Parent		
4-H Leader		

Otsego County 4-H Project Record Book Score Sheet:

CLOVERBUD (ages 5-7) Name: _____

4-H Age (as of Jan 1 current 4-H year) _____

The following pages/information should be included in your project book.

Work Completed

1. Information on My Project Beef Animal (Page 3) _____
2. Educational Pages (pages 4-9 and any others added) _____
Include pages/worksheets showing what you learned in your animal project this year. Add your own pages as you learn new things.
3. Project Story (page 10) _____
4. Photos (Page 11) _____
5. Signatures (page 12) _____
6. Overall Project Record Book: Completed Cover and Signature pages. Book is complete and neat. _____
7. Interview: Able to talk about their animal project with the judge. _____

Evident that the 4-H member did the project work themselves, appropriate to their age.

Additional Judge's Comments:

Award:

All Cloverbud Animal Science Project members receive an "A" Ribbon for a completed project book